JACKSON COUNTY
Fatal Traffic Crashes
2007 to 2009 YTD

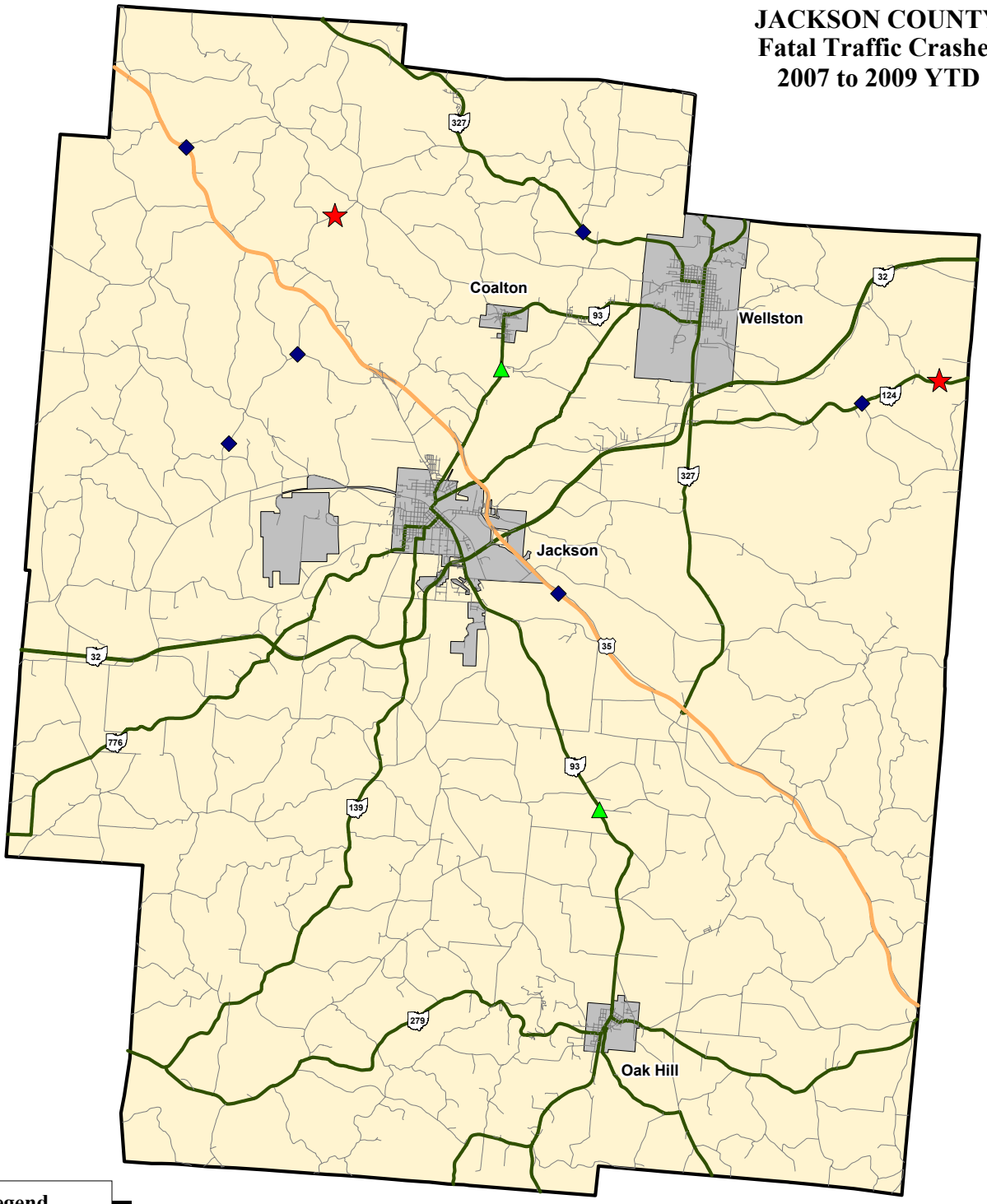

Legend

- 2009 Fatal (2)
- 2008 Fatal (6)
- 2007 Fatal (4)

Type	Yr_2009	Yr_2008	Yr_2007
# Rural	1	6	4
# Urban	1	0	0
# OVI Related	2	2	1
# Commercial Related	0	1	0
# Motorcycle Related	0	1	0

STATE HIGHWAY PATROL OHIO

Data Source: OSHP LINCS Database
Map Design and Layout: OSHP Statistical Analysis Unit
Ohio State Highway Patrol
May 18, 2009

N W E S

0 2.5 5
Miles